

# TECHNICAL DETAILS

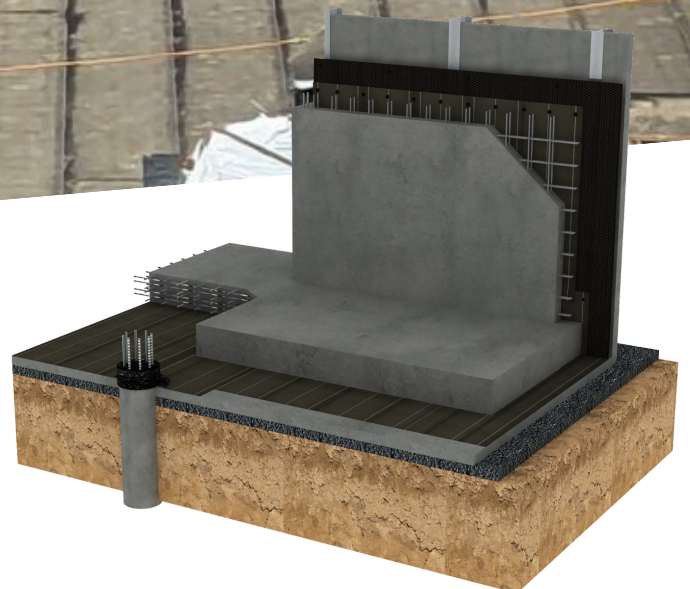

Foundations  
**SINGLE-PLY  
(PRE-APPLIED)**  
[soprema.com.au](http://soprema.com.au)

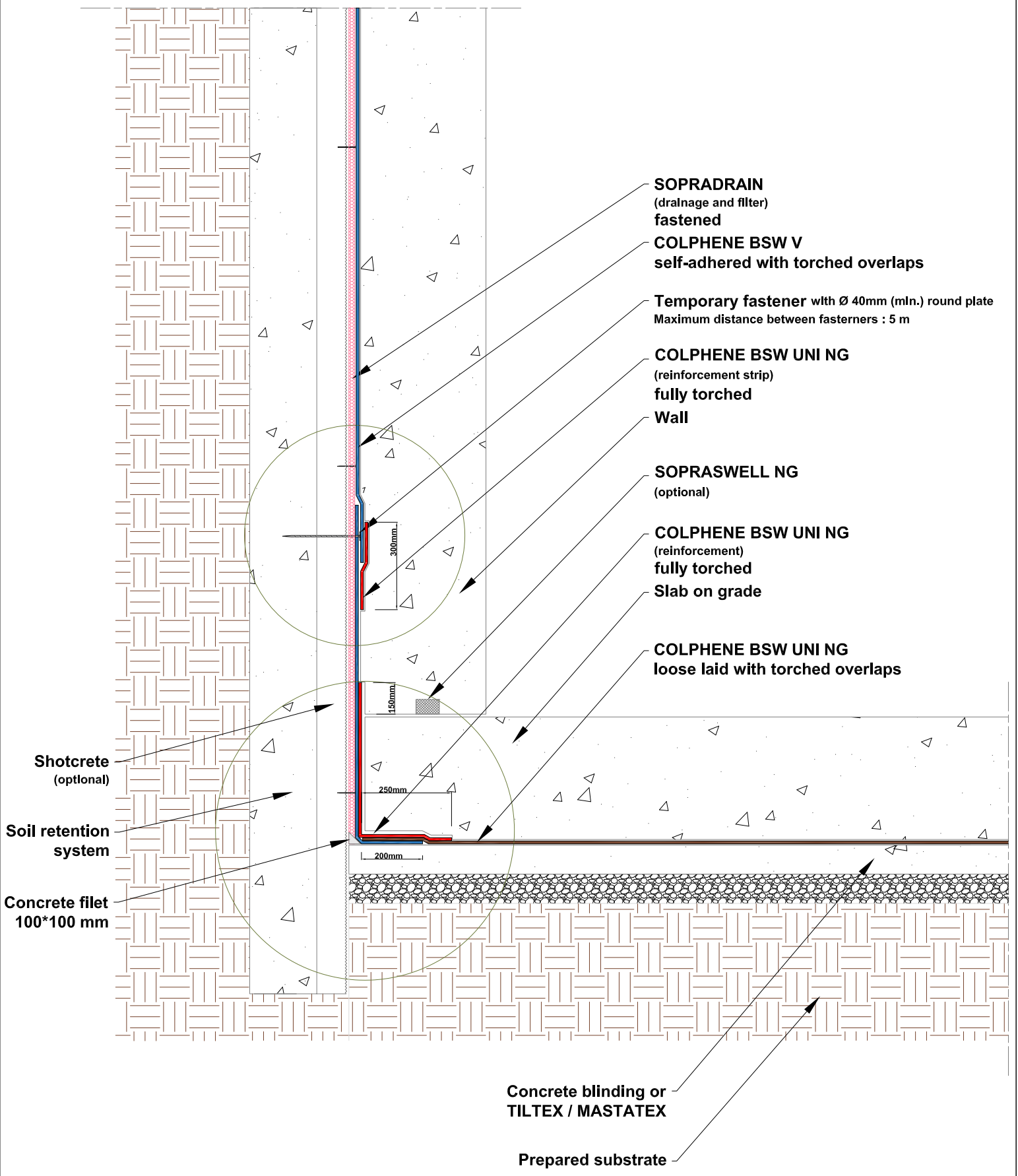



COPYRIGHT 2021 SOPREMA



LEVEL 35, BARANGAROO AVENUE, SYDNEY, 2000  
WWW.SOPREMA.COM.AU

TITLE: ONE LAYER SYSTEM PRE-APPLIED APPLICATION DETAIL

PROJECT:		DRAWING NUMBER:	
SCALE:	NTS	DATE:	2021
			FG1

NOTE:  
This detail is only indicative and should be verified by the designer and/or the applicator according to real job site conditions.

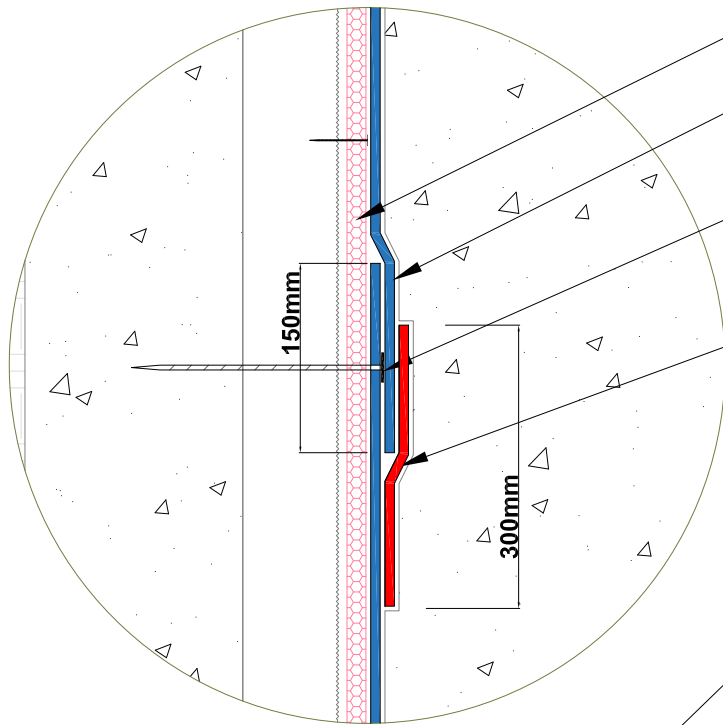

- SOPRADRAIN (drainage and filter) fastened
- COLPHENE BSW V self-adhered with torched overlaps
- Temporary fastener with  $\varnothing$  40mm (min.) round plate  
Maximum distance between fasteners : 5 m
- COLPHENE BSW UNI NG (reinforcement strip) fully torched

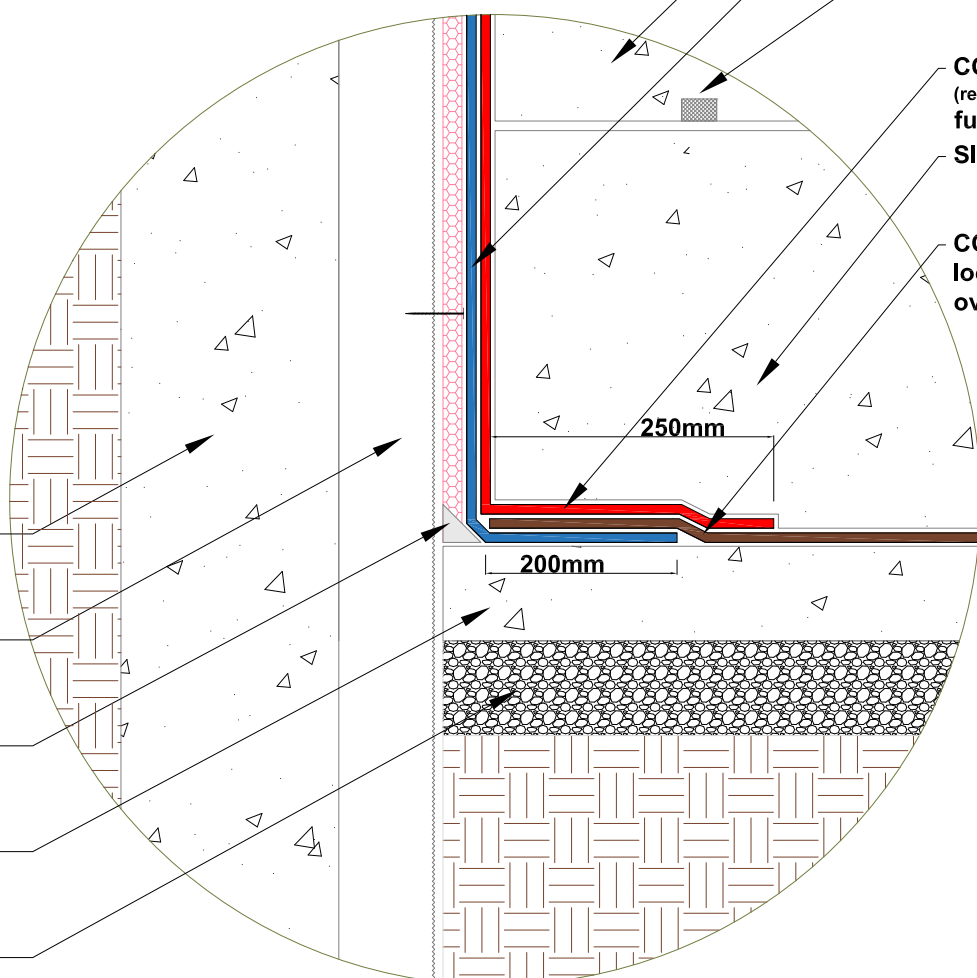

- Wall
- COLPHENE BSW V self-adhered with torched overlaps
- SOPRASWELL NG (optional)
- COLPHENE BSW UNI NG (reinforcement) fully torched
- Slab on grade
- COLPHENE BSW UNI NG loose laid with torched overlaps

- Soil retention system
- Shotcrete (optional)
- Concrete file 100\*100 mm
- Concrete blinding or TILTEX / MASTATEX
- Prepared substrate

COPYRIGHT 2021 SOPREMA



LEVEL 35, BARANGAROO AVENUE, SYDNEY, 2000  
WWW.SOPREMA.COM.AU

TITLE:		ONE LAYER SYSTEM PRE-APPLIED APPLICATION ZOOM VIEW	
PROJECT:		DRAWING NUMBER:	
SCALE:	NTS	DATE:	2021
			FG2

**NOTE:**  
This detail is only indicative and should be verified by the designer and/or the applicator according to real job site conditions.

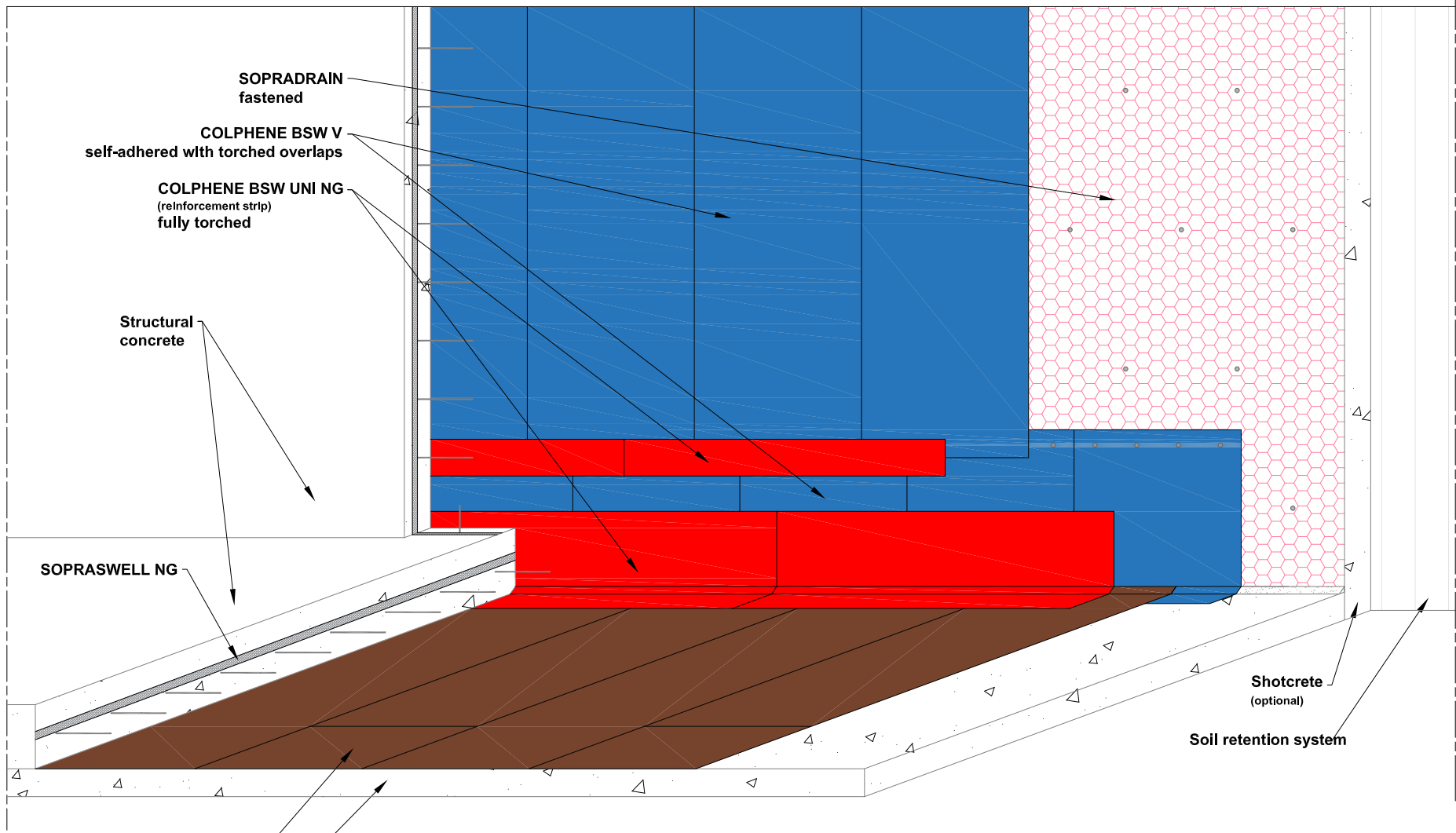

SOPRADRAIN  
fastened

COLPHENE BSW V  
self-adhered with torched overlaps

COLPHENE BSW UNI NG  
(reinforcement strip)  
fully torched

Structural  
concrete



SOPRASWELL NG

Shotcrete  
(optional)

Soil retention system

COLPHENE BSW UNI NG  
loose laid with torched overlaps

Concrete blinding  
or TILTEX / MASTATEX

- COLPHENE BSW UNI NG 
- COLPHENE BSW V 
- COLPHENE BSW UNI NG  
REINFORCEMENT 

COPYRIGHT 2021 SOPREMA



LEVEL 35, BARANGAROO  
AVENUE, 2000, SYDNEY  
WWW.SOPREMA.COM.AU

TITLE: SINGLE PLY SYSTEM PRE-APPLIED APPLICATION

PROJECT:		DRAWING NUMBER:	
SCALE:	DATE:	FG3	
NTS	2021		

**NOTE:**  
This detail is only indicative and should be verified by the designer and/or the applicator according to real job site conditions.

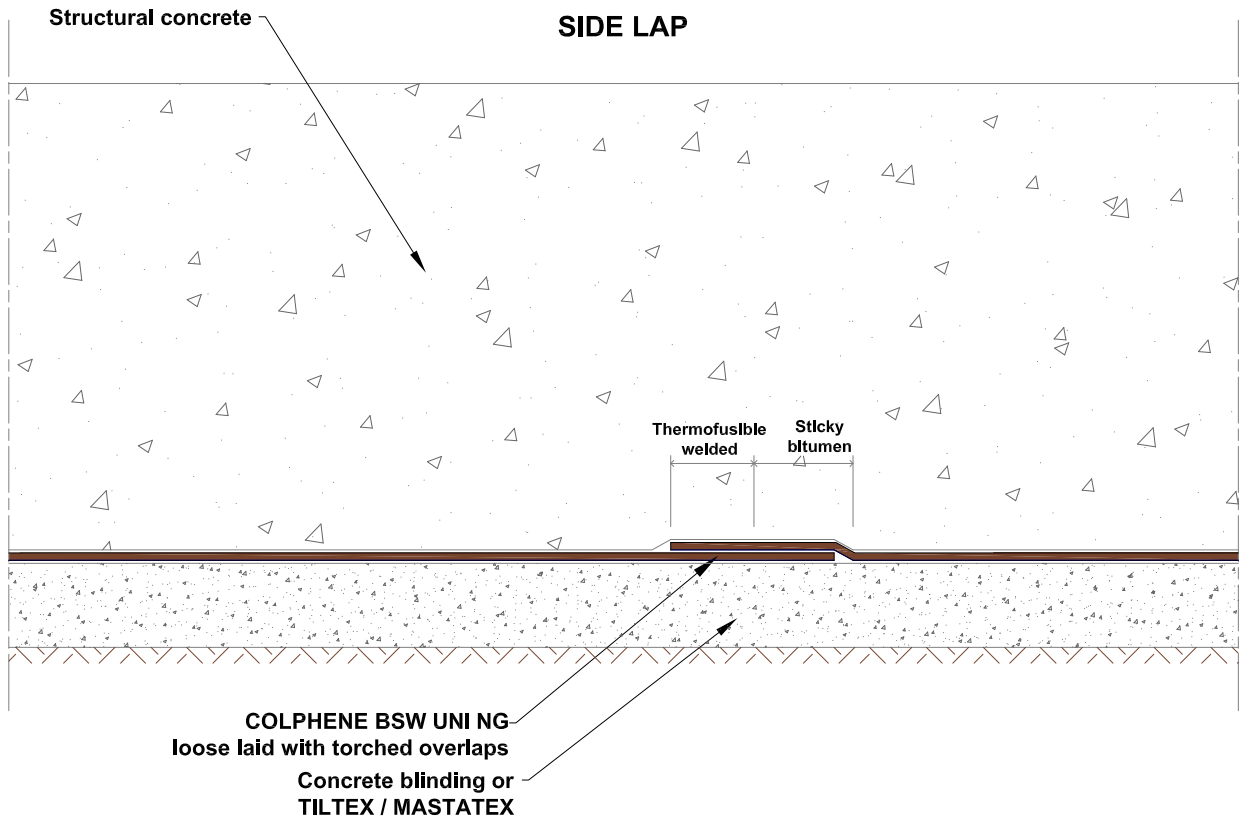
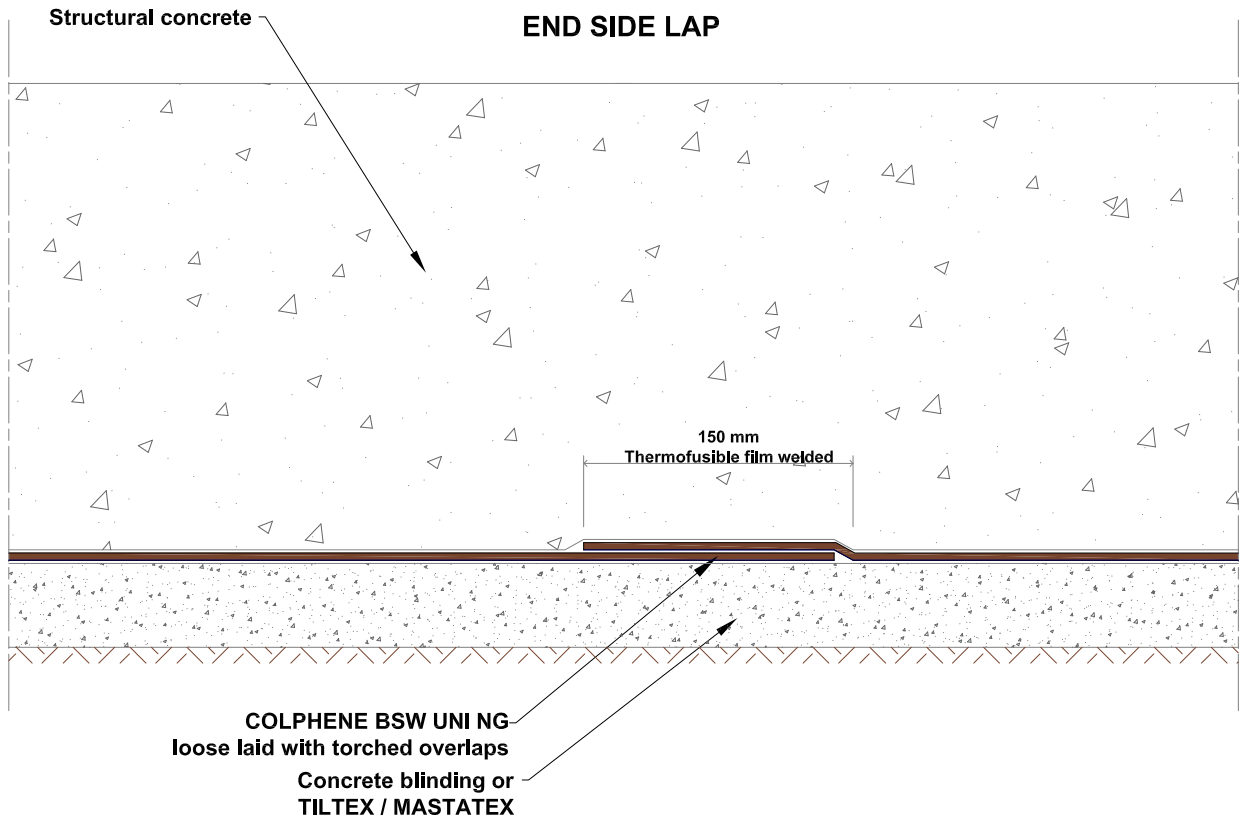

COPYRIGHT 2021 SOPREMA



LEVEL 35, BARANGAROO AVENUE, SYDNEY, 2000  
WWW.SOPREMA.COM.AU

TITLE: <b>END &amp; SIDE OVERLAP DETAIL</b>	
PROJECT:	DRAWING NUMBER:
SCALE:            NTS	DATE:            2021
FG13	

**NOTE:**  
This detail is only indicative and should be verified by the designer and/or the applicator according to real job site conditions.

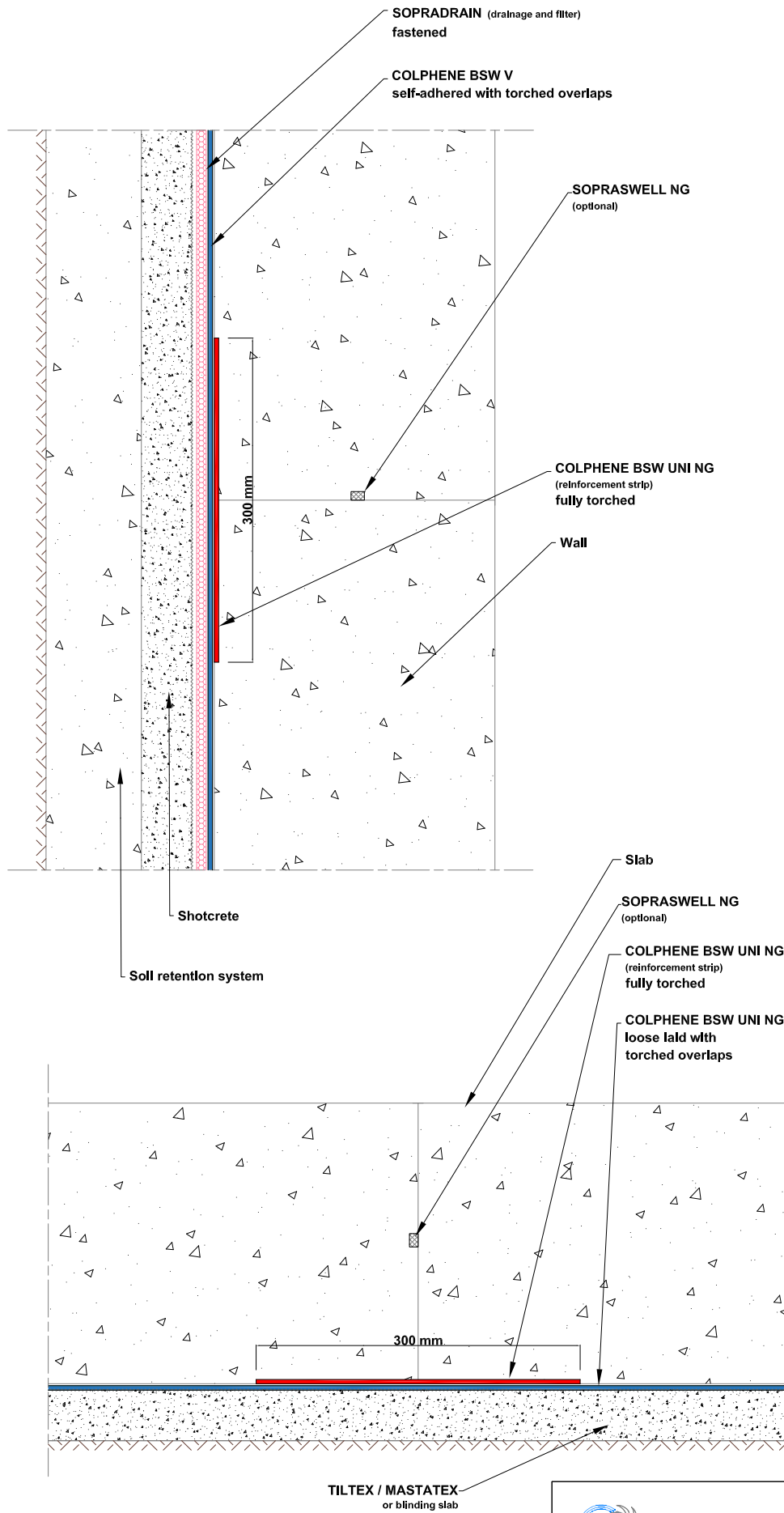

COPYRIGHT 2021 SOPREMA



LEVEL 35, BARANGAROO  
AVENUE, SYDNEY, 2000  
WWW.SOPREMA.COM.AU

TITLE: **VERTICAL & HORIZONTAL CJ DETAIL**

PROJECT:		DRAWING NUMBER:	
SCALE:	NTS	DATE:	2021
			FG14

**NOTE:**

This detail is only indicative and should be verified by the designer and/or the applicator according to real job site conditions.

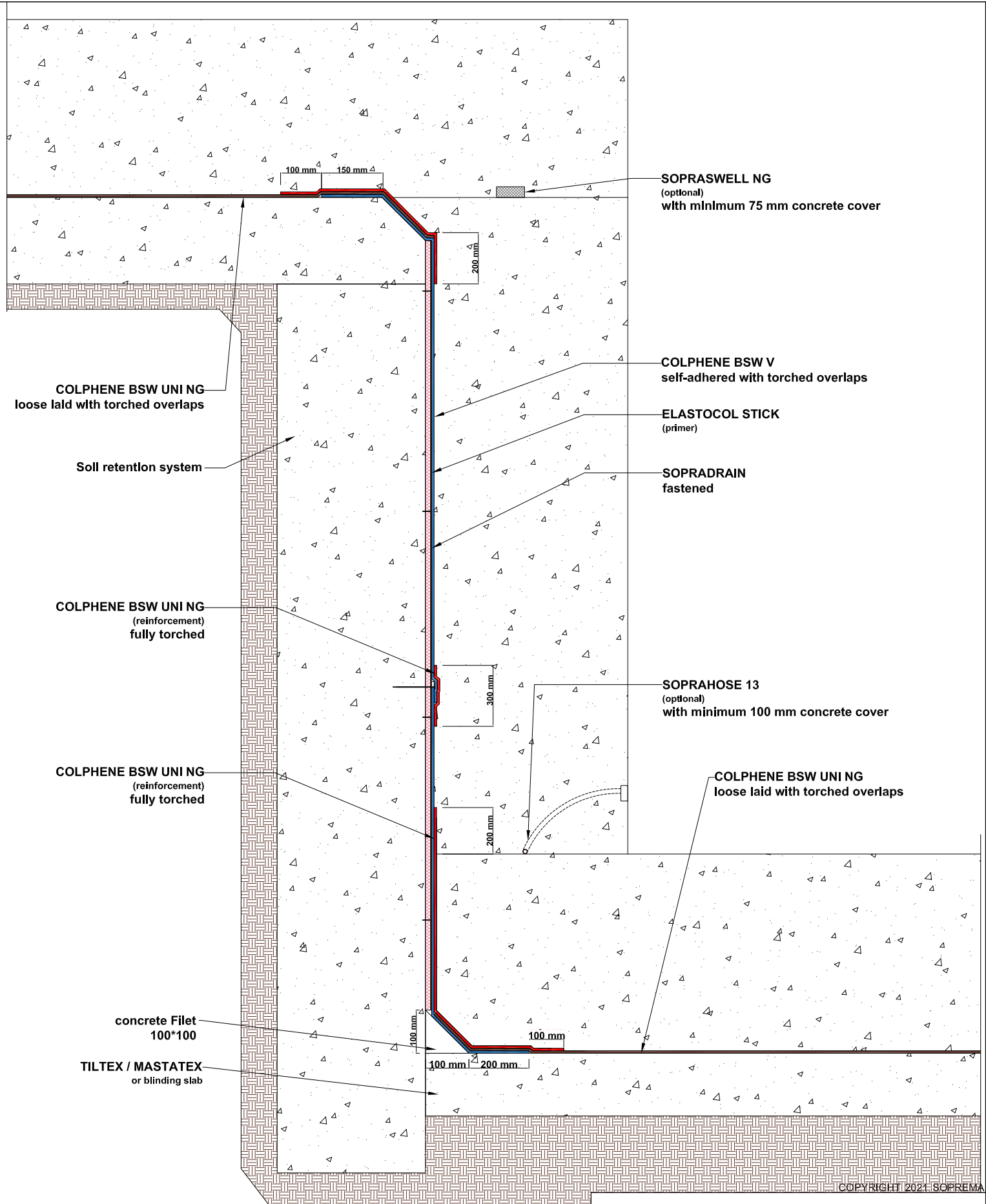

COLPHENE BSW UNI NG  
loose laid with torched overlaps

Soil retention system

COLPHENE BSW UNI NG  
(reinforcement)  
fully torched

COLPHENE BSW UNI NG  
(reinforcement)  
fully torched

concrete Filet  
100\*100

TILTEX / MASTATEX  
or blinding slab

SOPRASWELL NG  
(optional)  
with minimum 75 mm concrete cover

COLPHENE BSW V  
self-adhered with torched overlaps

ELASTOCOL STICK  
(primer)

SOPRADRAIN  
fastened

SOPRAHOSE 13  
(optional)  
with minimum 100 mm concrete cover

COLPHENE BSW UNI NG  
loose laid with torched overlaps

COPYRIGHT 2021 SOPREMA



LEVEL 35, BARANGAROO  
AVENUE, SYDNEY, 2000  
WWW.SOPREMA.COM.AU

TITLE: **LIFT PIT DETAIL  
SINGLE PLY SYSTEM**

PROJECT:	DRAWING NUMBER:	
SCALE: NTS	DATE: 2021	FG24

**NOTE:**  
This detail is only indicative and should be verified by the designer and/or the applicator according to real job site conditions.

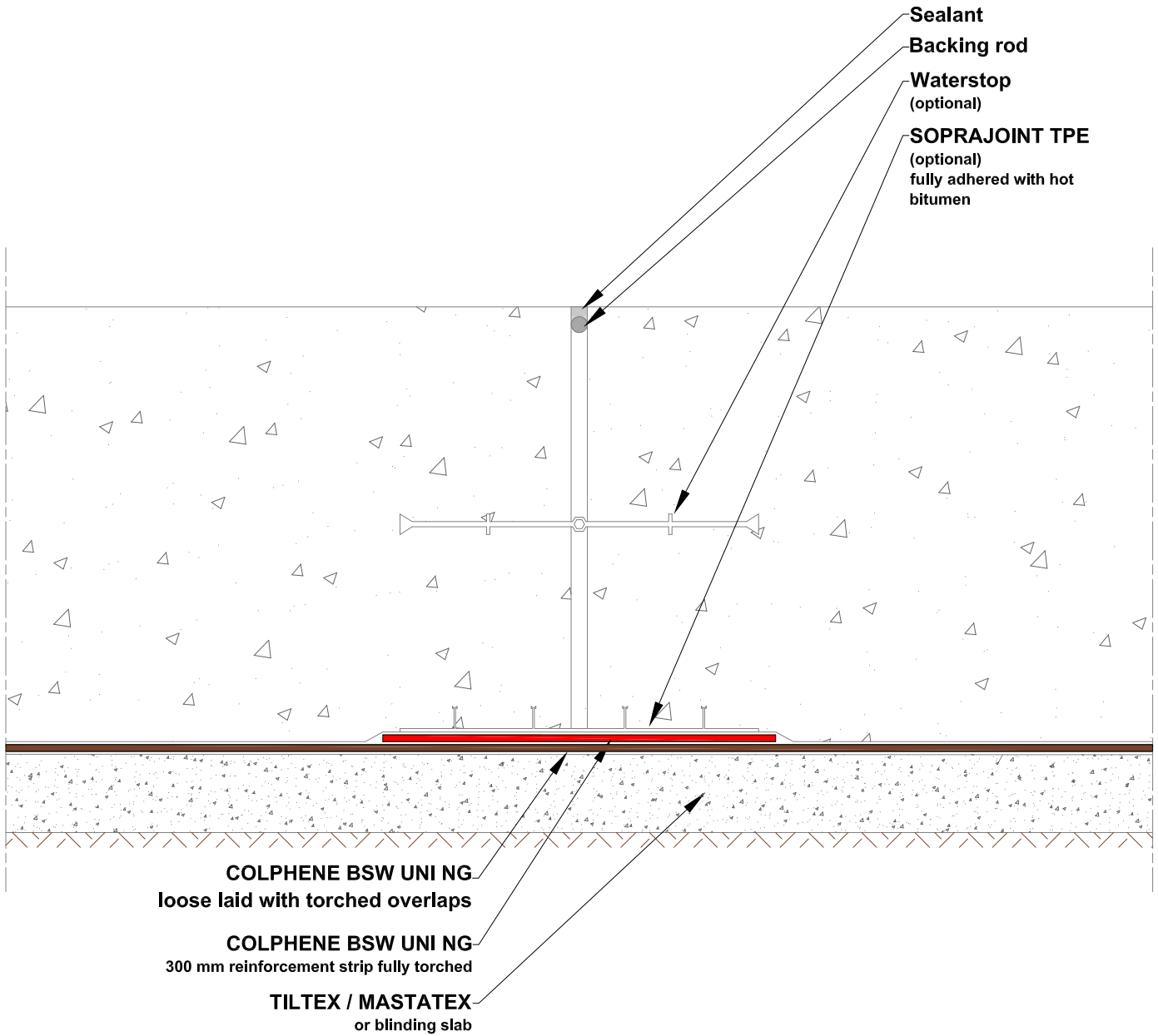

COPYRIGHT 2021 SOPREMA



LEVEL 35, BARANGAROO AVENUE, SYDNEY, 2000  
 WWW.SOPREMA.COM.AU

TITLE: **HORIZONTAL MJ DETAIL**

PROJECT:		DRAWING NUMBER:	
SCALE:	NTS	DATE:	2021
		FG15	

**NOTE:**  
 This detail is only indicative and should be verified by the designer and/or the applicator according to real job site conditions.



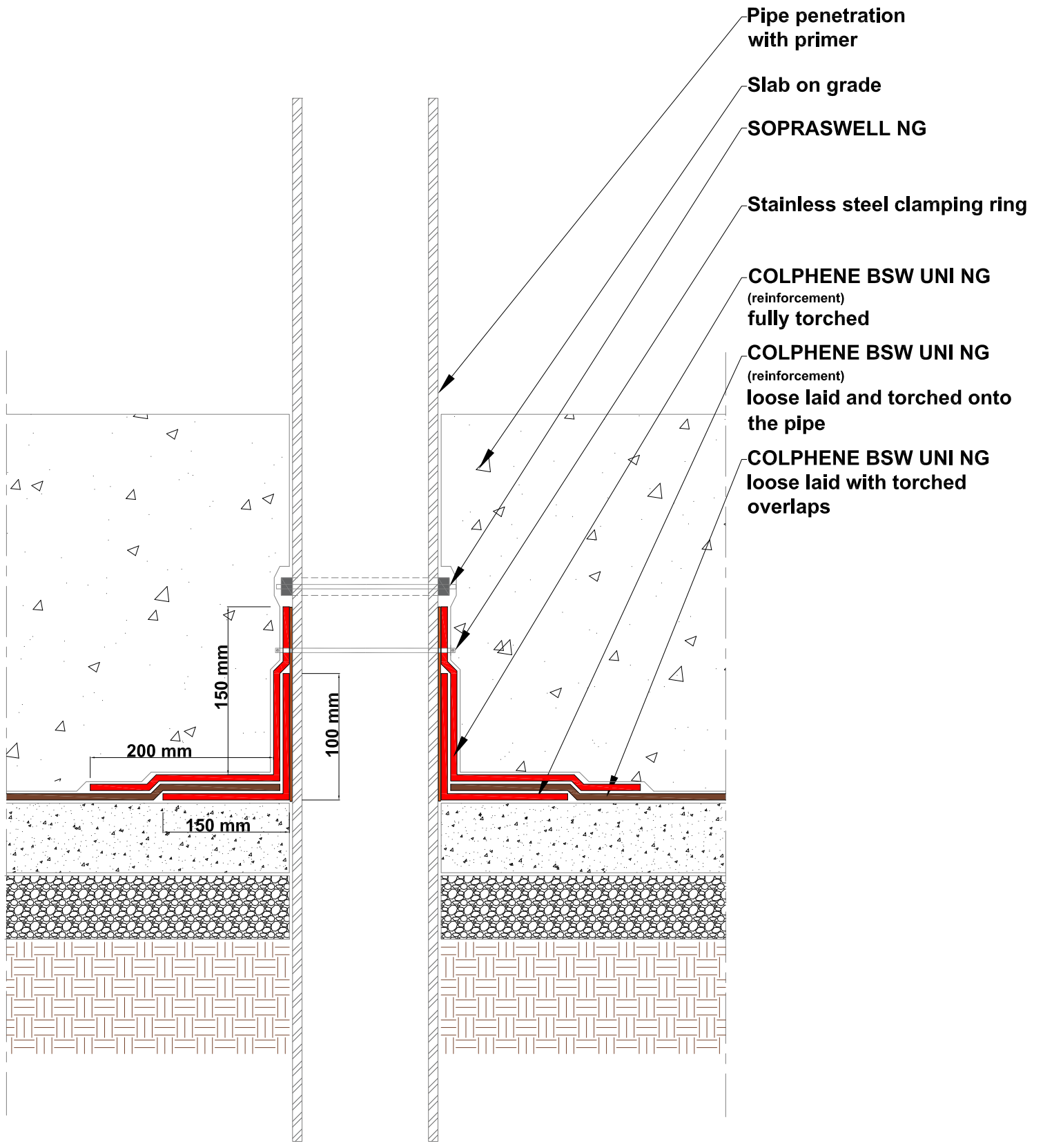

- Pipe penetration with primer
- Slab on grade
- SOPRASWELL NG
- Stainless steel clamping ring
- COLPHENE BSW UNI NG (reinforcement) fully torched
- COLPHENE BSW UNI NG (reinforcement) loose laid and torched onto the pipe
- COLPHENE BSW UNI NG loose laid with torched overlaps

**NOTE:**  
 This detail is only indicative and should be verified by the designer and/or the applicator according to real job site conditions.

COPYRIGHT 2021 SOPREMA



LEVEL 35, BARANGAROO AVENUE, SYDNEY, 2000  
 WWW.SOPREMA.COM.AU

TITLE:		PIPE PENETRATION DETAIL ONE LAYERS SYSTEM	
PROJECT:		DRAWING NUMBER:	
SCALE:	NTS	DATE:	2021
		FG16	

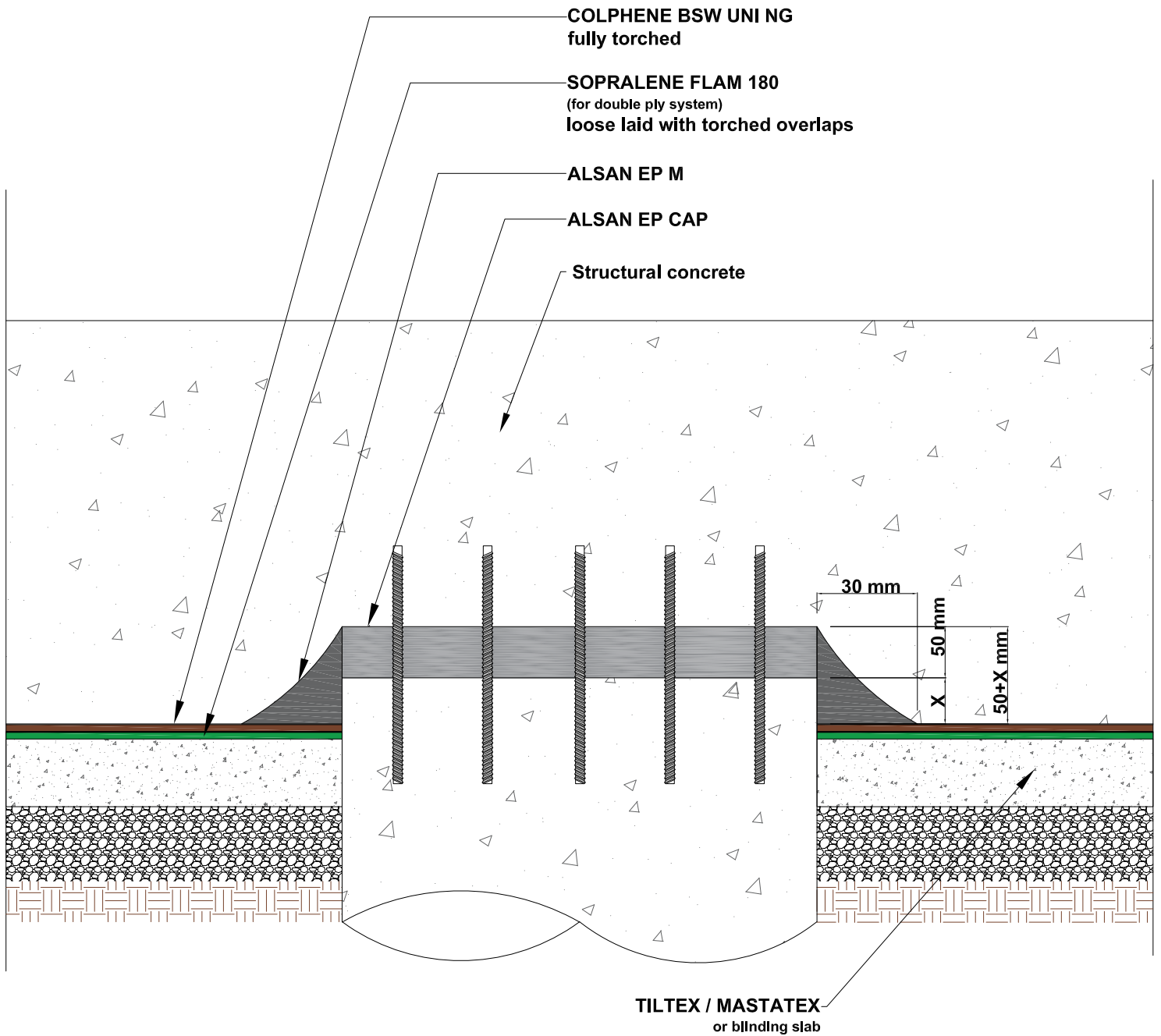

COPYRIGHT 2021 SOPREMA



LEVEL 35, BARANGAROO  
AVENUE, SYDNEY, 2000  
WWW.SOPREMA.COM.AU

TITLE: **PILE CAP DETAIL  
WITH TILTEX / MASTATEX SUBSTRATE**

PROJECT:			DRAWING NUMBER:
SCALE:	NTS	DATE:	2021
			FG19

**NOTE:**

This detail is only indicative and should be verified by the designer and/or the applicator according to real job site conditions.

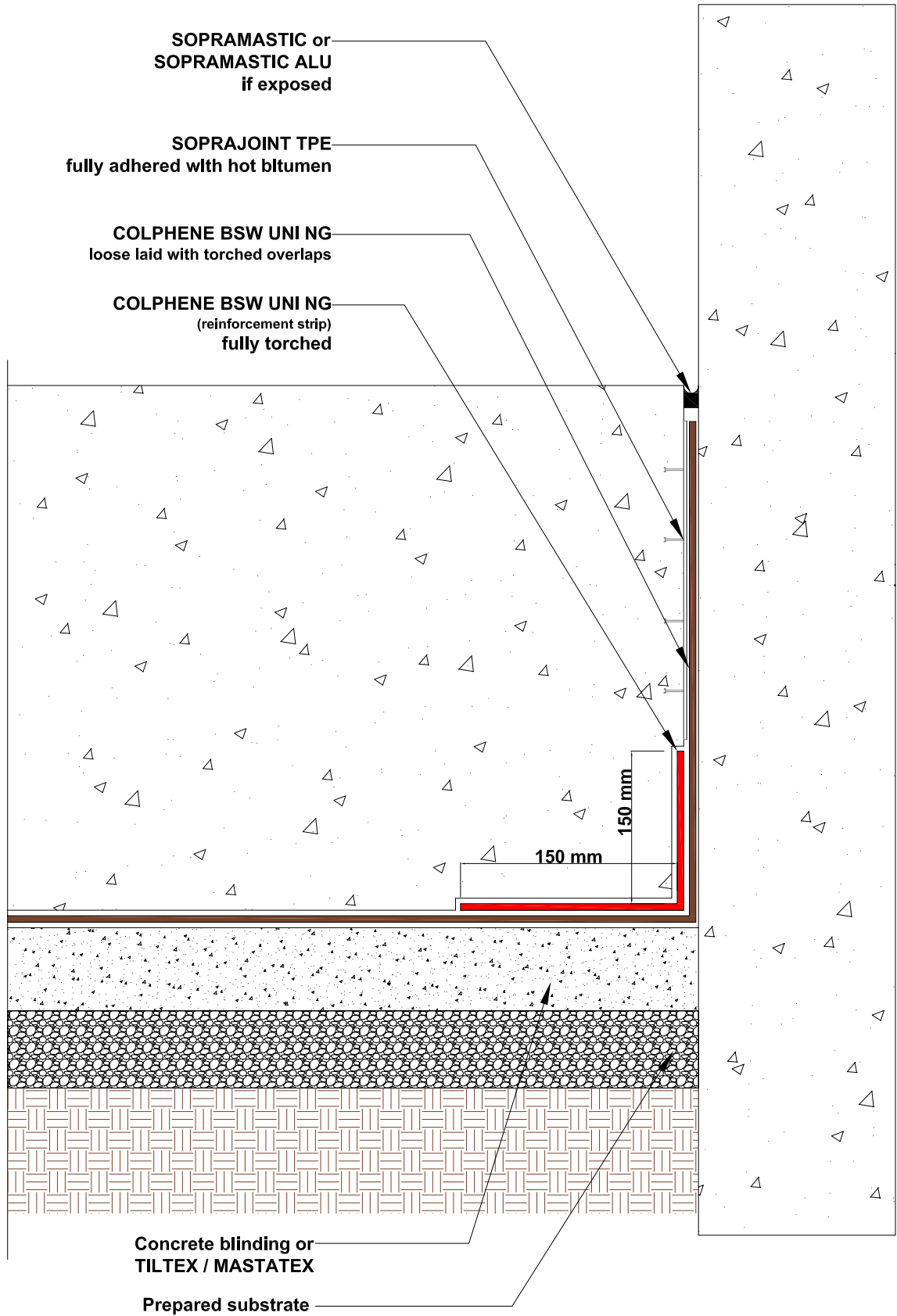

COPYRIGHT 2021 SOPREMA



LEVEL 35, BARANGAROO  
AVENUE, SYDNEY, 2000  
WWW.SOPREMA.COM.AU

TITLE:		<b>SLAB TERMINATION WITH SOPRAJOINT TPE</b>	
PROJECT:		DRAWING NUMBER:	
SCALE:	DATE:	FG20	
NTS	2021		

**NOTE:**  
This detail is only indicative and should be verified by the designer and/or the applicator according to real job site conditions.

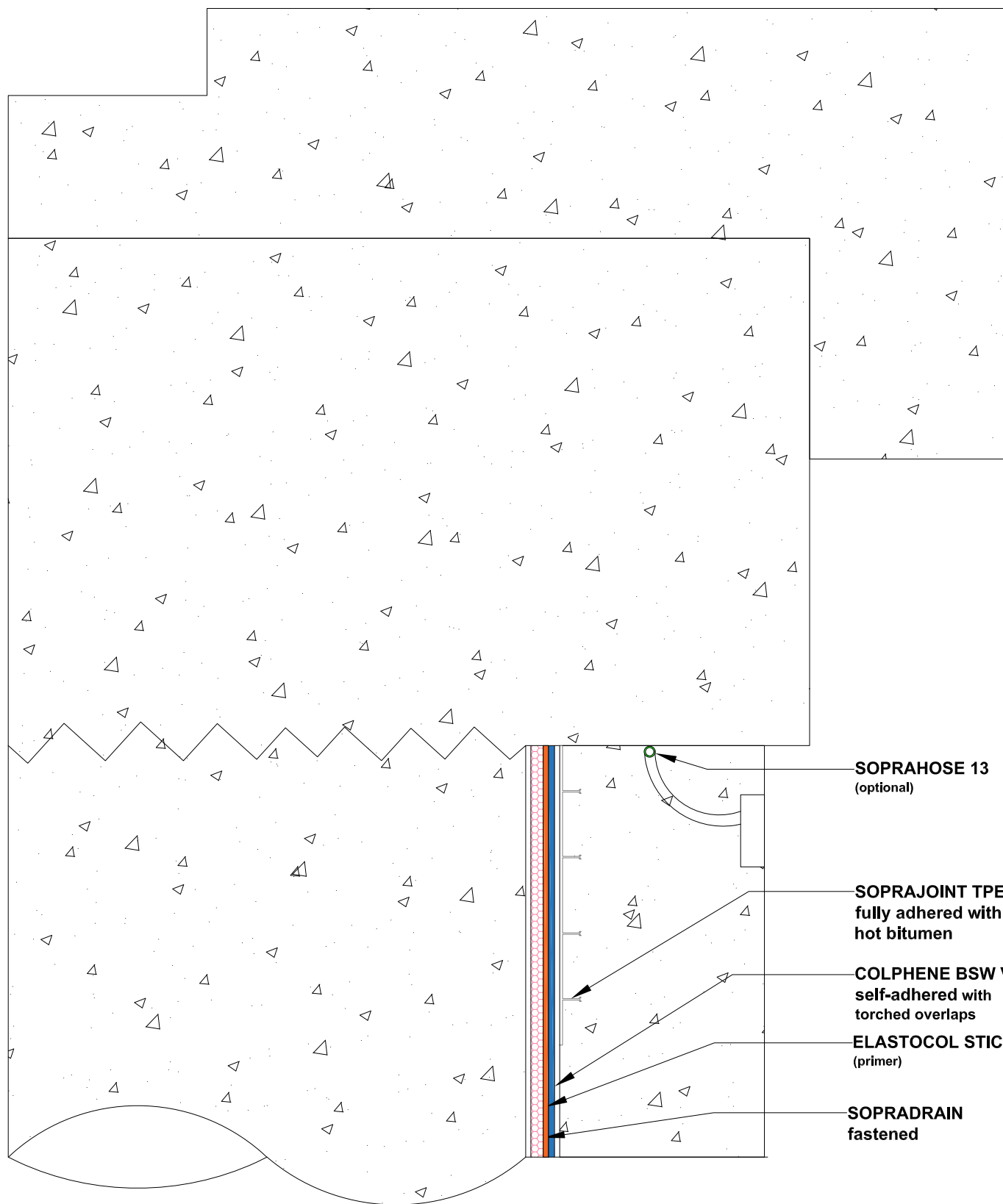

COPYRIGHT 2021 SOPREMA



LEVEL 35, BARANGAROO  
AVENUE, SYDNEY, 2000  
WWW.SOPREMA.COM.AU

TITLE:		HEAD PILE TERMINATION WITH SOPRAJOINT TPE	
PROJECT:		DRAWING NUMBER:	
SCALE:	NTS	DATE:	2021
		FG21	

**NOTE:**

This detail is only indicative and should be verified by the designer and/or the applicator according to real job site conditions.

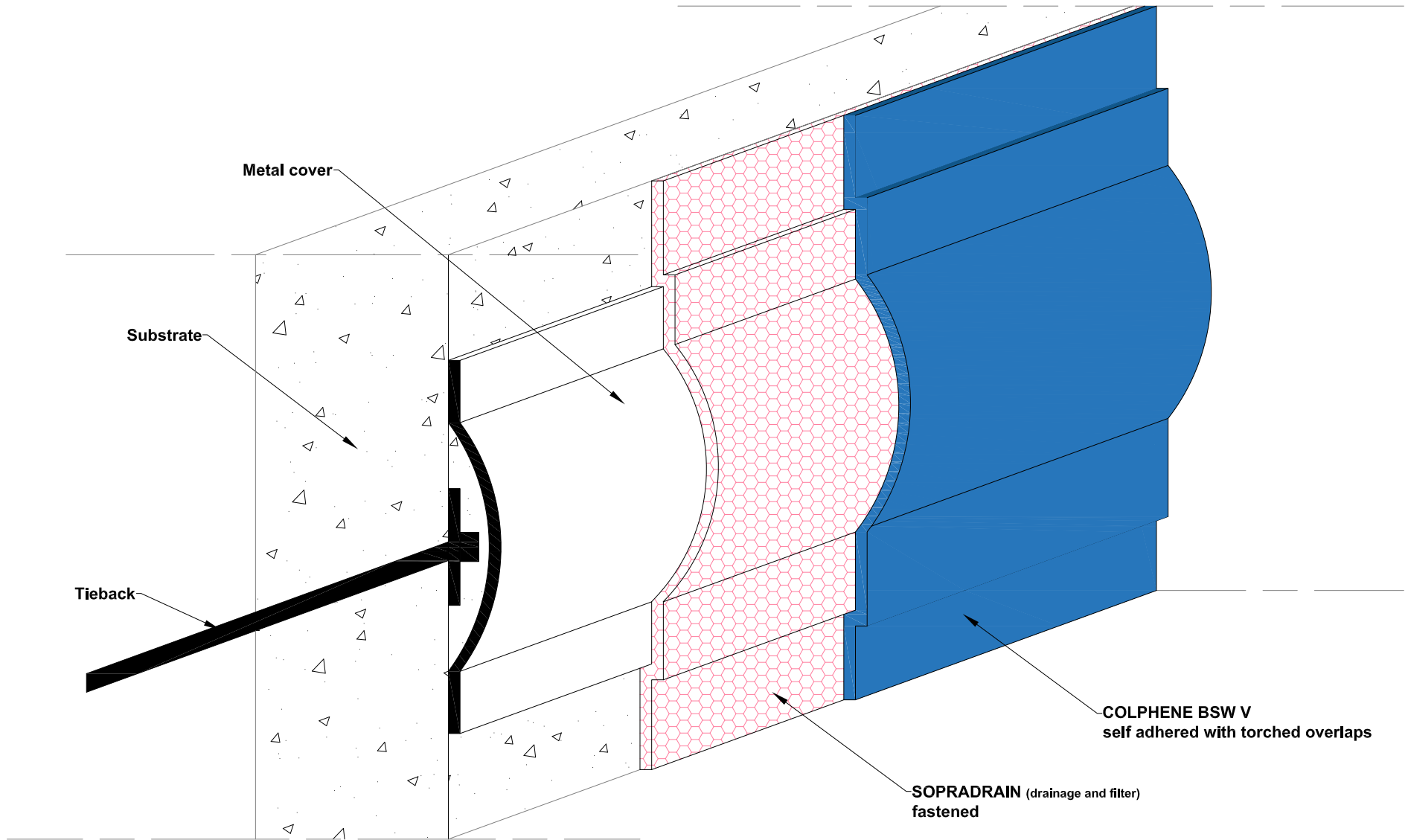

COPYRIGHT 2021 SOPREMA



**SOPREMA**

LEVEL 35, BARANGAROO  
 AVENUE, 2000, SYDNEY  
 WWW.SOPREMA.COM.AU

TITLE:		TIE BACK DETAIL WITH METAL PROTECTION	
PROJECT:		DRAWING NUMBER:	
SCALE:	DATE:	FG22	
NTS	2021		

**NOTE:**  
 This detail is only indicative and should be verified by the designer and/or the applicator according to real job site conditions.



SOPREMA's technical team will be more than happy to assist you with any queries you may have. Shall you have any questions, or need assistance with details review for your project, do not hesitate to contact us.

---

**Richard Ajavon**  
**Technical Manager**

[rajavon@soprema.com.au](mailto:rajavon@soprema.com.au)

